TEC Missions

Train Workers
Enhance Productivity
Cooperation Innovation
Technology Support

2022

Catalogue

WASHING MACHINE & PARTS

03 SINGLE BARREL 5KG

NINGBO TEC IMP.& EXP.CO.,LTD

86-574-87892034

86-574-87844060

133 3666 2599

total@nb-total.com

https://tecn.en.alibaba.com
https://nbtotal.en.alibaba.com

宁波鄞州南部商务区天高巷221号
合和国际1201室

ADD: Rm1201, HEHE INTERNATIONAL BUILDING, NO.211, TIAN GAO ROAD, SOUTH BUSINESS DISTRICT YINZHOU AREA, NINGBO, CHINA

Scan to learn more

※ Copyright© 2020 2021,NINGBO TEC IMP.& EXP.CO.,LTD. All rights reserved.
※ It is forbidden to copy from this catalog without the permission.

ABOUT US

NINGBO TEC IMP.& EXP.CO.,LTD Established in 2001, TECN cO. is a professional manufacturer andexporter that is concerned with the design, development and production of home appliances. We are located inNingbo City ZheJiang Province, with convenient transportation access.All of our products comply with
international quality standards and are greatly appreciated in a variety of different markets throughout the world.
We have over 50employees, an annual sales figure that exceeds USD30,000,000 per year.
And are currently exporting 80% of our production worldwide.Qur well-equipped facilities and excellent qualitycontrol throughout all stages of production enables us to guarantee total customer satisfaction.
As a result of our high quality products and outstanding customer service, we have gained a global salesnetwork reaching North Africa,Middle East Country and South East Country.
If you are interested in any of our products or would like to discuss a custom order, please feel free to contactus.We are looking forward to forming successful business relationships with new clients around the world inthe near future.

Verified
Gold Plus Supplier Assessment Certificate
Certification No.: 22052397_T
Ningbo Tec Imp. & Exp. Co., Ltd.
宁波得可进出口有限公司
http://nbtotal.en.alibaba.com
Onsite assessment was conducted by SGS
Valid: 25 Jun. 2021 to 24 Jun., 2022
Issued by: Alibaba.com Assessed by: SGS
Signature:
Title:

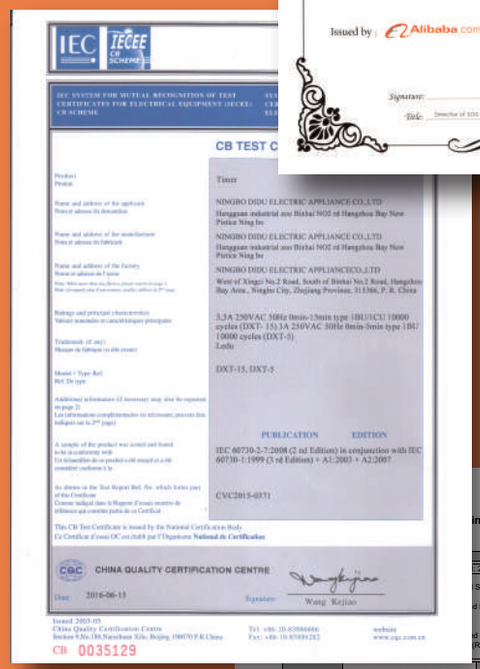
IEC IECEE CB SCHEME
CB TEST C
Timer
NINGBO DIDU ELECTRIC APPLIANCE CO.,LTD
Hangguan industrial zoo Binhai NO2 rd Hangzhou Bay New Pistice Ning bo
NINGBO DIDU ELECTRIC APPLIANCE CO.,LTD
Hangguan industrial zoo Binhai NO2 rd Hangzhou Bay New Pistice Ning bo
NINGBO DIDU ELECTRIC APPLIANCECO.,LTD
West of Xingzi No.2 Road, South of Binhai No.2 Road, Hangzhou Bay Area., Ningbo City, Zhejiang Province, 315366, P. R. China
3.5A 250VAC 50Hz 0min-15min type 1BU/1CU 10000 cycles (DXT- 15) 3A 250VAC 50Hz 0min-5min type 1BU 10000 cycles (DXT-5)
Ledu
DXT-15, DXT-5
PUBLICATION EDITION
IEC 60730-2-7:2008 (2 nd Edition) in conjunction with IEC 60730-1:1999 (3 rd Edition) + A1:2003 + A2:2007
CVC2015-0371
This CB Test Certificate is issued by the National Certification Body
Ce Certificat d'essai OC est établi par l'Organisme National de Certification
CQC CHINA QUALITY CERTIFICATION CENTRE
Date: 2016-06-15
Signature: Wang Kejiao
Issued 2015-05
China Quality Certification Centre
Section 9,No.18,Nanshuan Xilu, Beijing, 100070 P.R.China
Tel: +86-10-83886666
Fax: +86-10-83881282
website www.cqc.com.cn
CB 0035129

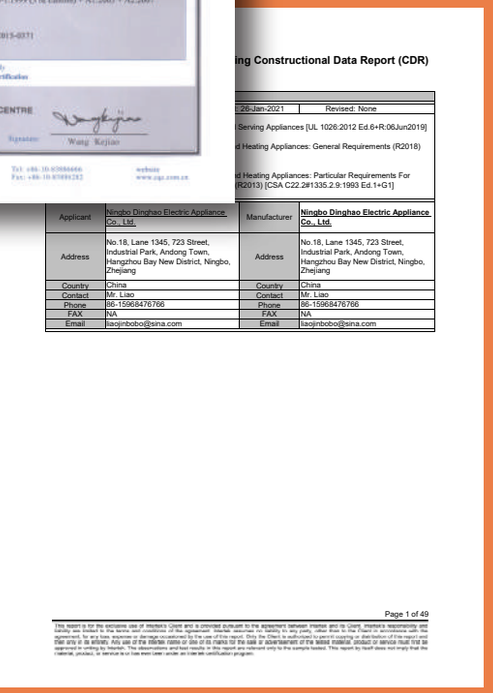
ing Constructional Data Report (CDR)
26-Jan-2021 Revised: None
Serving Appliances [UL 1026:2012 Ed.6+R:06Jun2019]
d Heating Appliances: General Requirements (R2018)
d Heating Appliances: Particular Requirements For (R2013) [CSA C22.2#1335.2.9:1993 Ed.1+G1]

Applicant	Ningbo Dinghao Electric Appliance Co., Ltd.	Manufacturer	Ningbo Dinghao Electric Appliance Co., Ltd.
Address	No.18, Lane 1345, 723 Street, Industrial Park, Andong Town, Hangzhou Bay New District, Ningbo, Zhejiang	Address	No.18, Lane 1345, 723 Street, Industrial Park, Andong Town, Hangzhou Bay New District, Ningbo, Zhejiang
Country	China	Country	China
Contact	Mr. Liao	Contact	Mr. Liao
Phone	86-15968476766	Phone	86-15968476766
FAX	NA	FAX	NA
Email	liaojinbobo@sina.com	Email	liaojinbobo@sina.com

Page 1 of 49

Washing machine

Wash Timer

ITEM NO: TECR50001

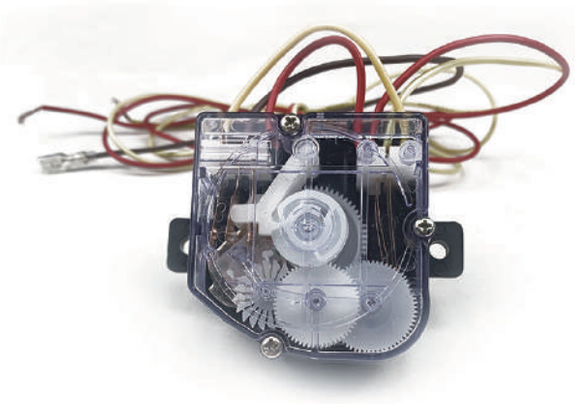

- Only For Reference

Shaft diameter： Φ 6mm
mounting hole distance： 68mm
shaft height： 25.5mm
the length of brown wire strip connector： 275mm
the length of yellow wire and red wire： 1050mm

MULTIFACETED DISPLAY

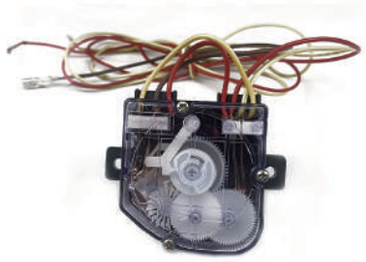

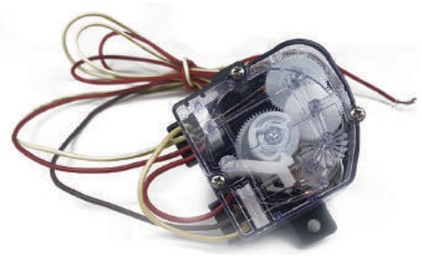

NINGBO TEC IMP.& EXP.CO.,LTD

Selector Timer

ITEM NO: TECR50002

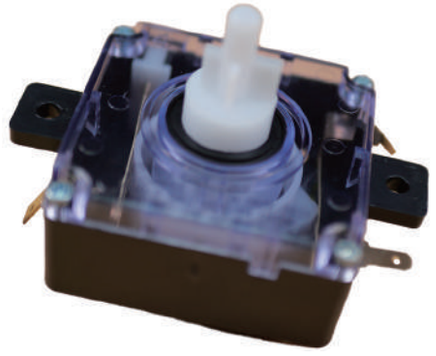

- Only For Reference

Shaft diameter： Φ 6mm
mounting hole distance： 68mm
shaft height： 18mm
2 inserts
1 spring inside.
With 1 wiring
wiring color： brown
the length is 1000mm
with plug-in

MULTIFACETED DISPLAY

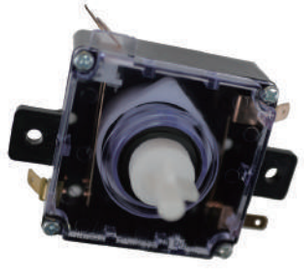

NINGBO TEC IMP.& EXP.CO.,LTD

Washing machine

Power Cord

ITEM NO: TECR50003

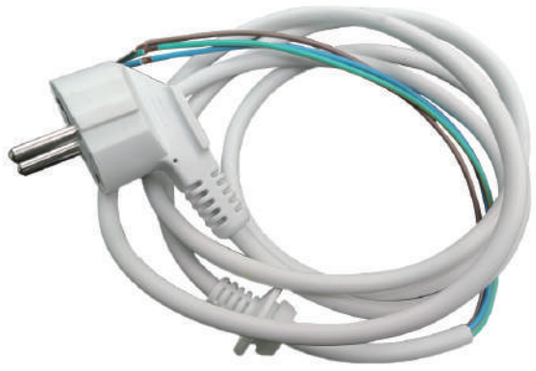

- Only For Reference

White VDE H05VV-F 3x0.75m㎡,
total length 1.8m,
exposed 1.5m long,
fixed seat 13x15.2,
groove width 3mm

MULTIFACETED DISPLAY

NINGBO TEC IMP.& EXP.CO.,LTD

Capacitor

ITEM NO: TECR50004

- Only For Reference

CBB61, 6uF, 450V/50/60HZ
47x22x34(h),
with fixed feet on side,
grey and yellow line,
line length 170mm

MULTIFACETED DISPLAY

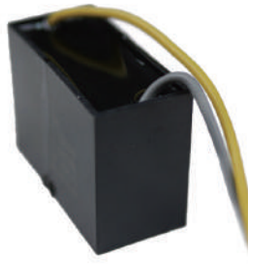

NINGBO TEC IMP.& EXP.CO.,LTD

Washing machine

Wash Motor (80W,Aluminum)

ITEM NO: TECR50005

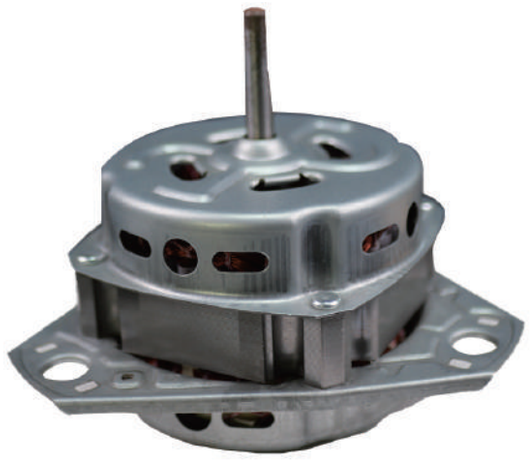

- Only For Reference

Aluminum, 80W, 220V-240V,
shaft Φ10, shaft height 109mm (to the reverse side of the mounting surface),
plate thickness 26mm,
lead wire color: yellow, gray, blue,
length 450mm with sheath,
with 6uF capacitor

MULTIFACETED DISPLAY

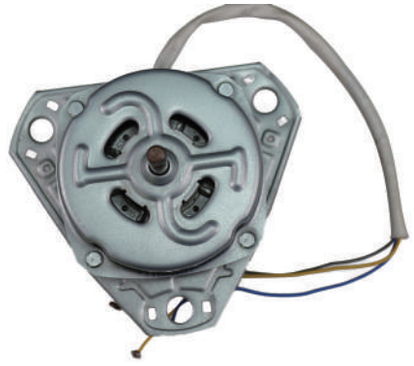

NINGBO TEC IMP.& EXP.CO.,LTD

Aluminum Hub With Plastic Cover

ITEM NO: TECR50006

- Only For Reference

1. The outer circle of Φ40x39.4 Φ40, O-shaped groove (groove bottom Φ18), and the large end face of Φ40 require fine turning.
2. The central hole is finely turned to Φ10.
3. The product must not have trachoma, stomata, flash and other undesirable phenomena.
4. The material, hole tolerance, O-groove size and position, and the brightness of the finishing machine are equivalent to the sample

MULTIFACETED DISPLAY

NINGBO TEC IMP.& EXP.CO.,LTD

Washing machine

Gear Box

ITEM NO: TECR50007

- Only For Reference

8.2x8.2 axis square axis 14 high,
round axis Φ12,
O-type pulley Φ159

MULTIFACETED DISPLAY

NINGBO TEC IMP.& EXP.CO.,LTD

6*30 Motor STECRew (3pcs/set)

ITEM NO: TECR50008

- Only For Reference

Screw 6X30 for washing motor

MULTIFACETED DISPLAY

NINGBO TEC IMP.& EXP.CO.,LTD

Washing machine

M6 Motor Nut (3pcs/set)

ITEM NO: TECR50009

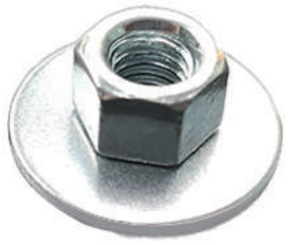

- Only For Reference

Nut M6 for washing motor

MULTIFACETED DISPLAY

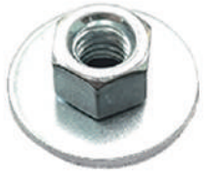

NINGBO TEC IMP.& EXP.CO.,LTD

Motor Rubber Bolt(Up) (3pcs/set)

ITEM NO: TECR50010

- Only For Reference

Upper pad Φ26x6 (inner hole Φ17)

MULTIFACETED DISPLAY

NINGBO TEC IMP.& EXP.CO.,LTD

Washing machine

Motor Rubber Socket (Down) (3pcs/set) ITEM NO: TECR50011

- Only For Reference

Bottom pad,
large axis Φ26x13.5 inner hole with Φ21.8x1.1 iron sheet (inner hole Φ5.2), s mall axis Φ15, total height 17.5

MULTIFACETED DISPLAY

NINGBO TEC IMP.& EXP.CO.,LTD

V-belt ITEM NO: TECR50014

- Only For Reference

O-535

MULTIFACETED DISPLAY

NINGBO TEC IMP.& EXP.CO.,LTD

Washing machine

Pulsator Insert

ITEM NO: TECR50017

- Only For Reference

Material: Polyoxymethylene
Total height: 16.2mm
Inner diameter: 4.7mm
Shape: 8.2x8 2 square hole
Hole depth: 13.6mm

MULTIFACETED DISPLAY

NINGBO TEC IMP.& EXP.CO.,LTD

Connection Wire Cap (5pcs/set)

ITEM NO: TECR50018

- Only For Reference

Φ5.5mm

MULTIFACETED DISPLAY

NINGBO TEC IMP.& EXP.CO.,LTD

Washing machine

Cover Spring

ITEM NO: TECR50019

- Only For Reference

Wire diameter: Φ 1.8mm
Swing arm angle: 120 °
Center thread 3 parallel rings
Outer diameter: Φ 16mm
Swing arm length: 35mm
Support arm length: 17mm

MULTIFACETED DISPLAY

NINGBO TEC IMP.& EXP.CO.,LTD

Earth Wire

ITEM NO: TECR50020

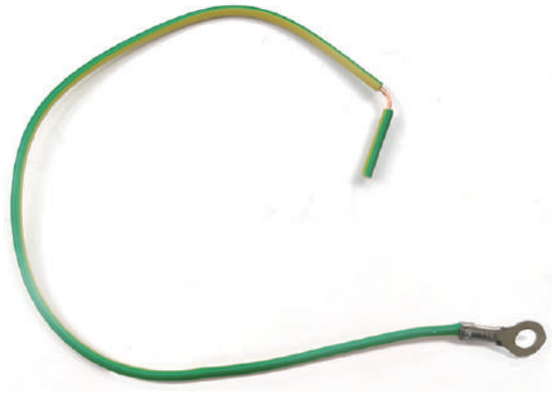

- Only For Reference

Length： 245mm

MULTIFACETED DISPLAY

NINGBO TEC IMP.& EXP.CO.,LTD

Washing machine

Small Water Inlet Pipe

ITEM NO: TECR50021

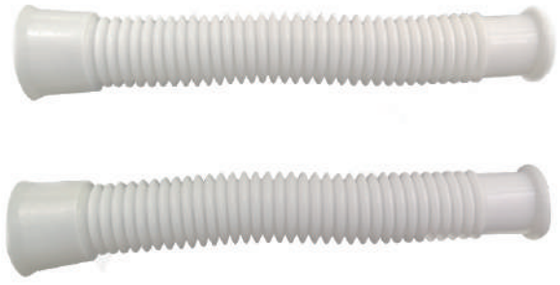

- Only For Reference

Large caliber: Φ 19mm
Small caliber: Φ 15mm
Length: 130mm

MULTIFACETED DISPLAY

NINGBO TEC IMP.& EXP.CO.,LTD

Stainless Steel Sheet

ITEM NO: TECR50022

- Only For Reference

Length: 732.2mm
Width: 228mm
Thickness: 0.3mm

MULTIFACETED DISPLAY

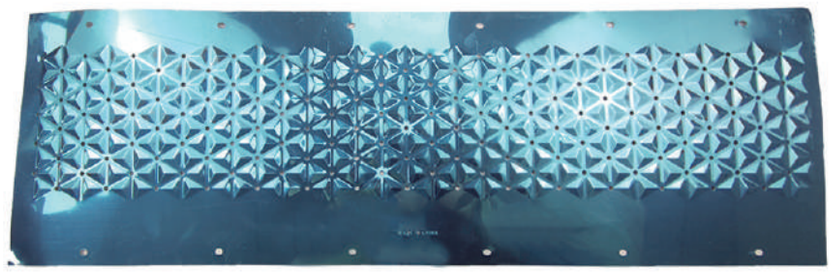

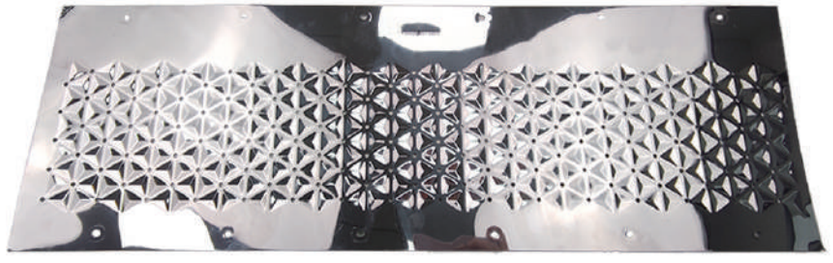

NINGBO TEC IMP.& EXP.CO.,LTD

Rubber Cushion(2pcs/set)

ITEM NO: TECR50038

Washing machine

- Only For Reference

N/A

- Only For Reference

MULTIFACETED DISPLAY

MULTIFACETED DISPLAY

NINGBO TEC IMP.& EXP.CO.,LTD

NINGBO TEC IMP.& EXP.CO.,LTD